



Republic of the Philippines
SOUTHERN LUZON STATE UNIVERSITY
Lucban, Quezon



REQUEST FOR QUOTATION

CONSTRUCTION OF PERIMETER FENCE IN SLSU AYUTI (PMO)

Purchase Request No. 2026-03-0928

Approved Budget for the Contract: ₱ 800,000.00

The Southern Luzon State University through the Bids and Awards Committee invites interested firms/supplier to submit quotation for the procurement of **Construction of Perimeter Fence in SLSU Ayuti (PMO)** to apply the sum of **Eight Hundred Thousand Pesos Only (₱ 800,000.00)** inclusive of VAT, being the **Approved Budget for the Contract (ABC)**, details as follows:

Qty.	Unit	ITEM/S DESCRIPTION
1	lot	Construction of Perimeter Fence in SLSU Ayuti

1. The quotation must be submitted (can also be sent thru email at the contact details listed below) or to the Office of the Procurement Office/Bids and Awards Committee, Southern Luzon State University, 2nd Flr. Hermano Puli Building, and shall be received by the Committee.

E-mail : slsuprocurement@slsu.edu.ph

2. The SLSU reserves the right to reject any or all quotations and/or proposals and waive any formalities/ informalities therein and to accept such bids it may consider as most advantageous to the agency and to the government. Southern Luzon State University SLSU neither assumes any obligation for whatsoever losses that may be incurred in the preparation of bids, nor does it guarantee that an award will be made.

MARIDEL C. ZABELLA
Director, Procurement Office
Southern Luzon State University
Lucban, Quezon
Tel. No.: (042)540-6519

Republic of the Philippines
SOUTHERN LUZON STATE UNIVERSITY
Project Management Office
Lucban , Quezon

PROJECT TITLE: Construction of Perimeter Fence in SLSU Ayuti

PROJECT LOCATION: Brgy. Ayuti Lucban, Quezon

OWNER : Southern Luzon State University

ABC : P 800,000.00

PROJECT DURATION : 120 CD

PROJECT BRIEF DESCRIPTION : Cons. of perimeter fence with height of 1.60m from N.G.L. and gate and a total length of 97.0 linear meters.

SUMMARY

ITEM	DESCRIPTION	COST OF MATERIALS	COST OF LABOR AND EQUIPMENT	TOTAL
I	General Requirements			
II	Earthworks			
III	Reinforced Concrete Works			
IV	Masonry Works			
V	Formworks & Scaffoldings			
		TOTAL ESTIMATED DIRECT COST		P
		OVERHEAD, CONTINGENCIES & MISC.(OCM)		P
		INDIRECT COST		
		CONTRACTOR'S PROFIT		P
		VALUE ADDED TAX (VAT)		P
		TOTAL PROJECT COST		P

Amount in Words :

Name of Bidder :



Republic of the Philippines
SOUTHERN LUZON STATE UNIVERSITY
Project Management Office
Lucban , Quezon

PROJECT TITLE: Construction of Perimeter Fence in SLSU Ayuti
PROJECT LOCATION: Brgy. Ayuti Lucban, Quezon
OWNER : Southern Luzon State University
MODE OF IMPLEMENTATION : by Contract
PROJECT DURATION: 120 CD

BILL OF QUANTITIES

I. General Requirements				
Quantity	Unit	Description	Unit Cost	Total Cost
1	lot	Mobilization		
1	lot	Project Identification & Signs, Tarpaulin with Marine Plywood Backing		
1	lot	Temporary Facilities and Enclosure		
1	lot	Material Testing		
1	lot	Safety & Health Program		
1	lot	Demobilization		
Sub - Total			P	

II. Earthworks				
Quantity	Unit	Description	Unit Cost	Total Cost
	sq.m	Clearing & Grubbing		
	cu.m	Excavation		
	cu.m	Backfill & Compaction		
Sub - Total			P	

III. Reinforced Concrete Works				
Quantity	Unit	Description	Unit Cost	Total Cost
	bags	Portland Cement		
	cu.m.	Sand S1		
	cu.m.	Gravel 3/4"		
	cu.m.	Gravel Bedding 1"		
	pcs	12mm dia RSB x 6m		
	pcs	10mm dia RSB x 6m		
	kgs	G.I. Tie Wire #16		
1.00	lot	Consumables		
Sub - Total			P	

IV. Masonry Works (Incl. Plastering)				
Quantity	Unit	Description	Unit Cost	Total Cost
	pcs	CHB 5"		
	bags	Portland Cement		
	cu.m.	Sand		
	pcs	12 mm dia RSB x 6m		
	kgs	G.I. Tie Wire #16		
1	lot	Consumables		
Sub - Total			P	

V. Form Works and Scaffolding Works				
Quantity	Unit	Description	Unit Cost	Total Cost
	bd.ft	2" x 3" coco lumber		
	pcs	1/2x4x8 Phenolic Board		
	kg	Assorted Nail		
Sub - Total			P	

Republic of the Philippines
Southern Luzon State University
Planning & Development Office
Lucban, Quezon

PROJECT TITLE : Construction of Perimeter Fence in SLSU Ayuti
PROJECT LOCATION : Brgy. Ayuti, Lucban Quezon
OWNER : Southern Luzon State University
PROJECT DURATION : 120 CD
SUBJECT : Scope of Works

SCOPE OF WORKS

I. GENERAL REQUIREMENTS

- Mobilization – Mobilization shall include all activities and associated cost for transportation of contractor's personnel, equipment and material supplies to the site.
- Construction of temporary facilities.
- Project Billboards – refer to the project engineer for the design/lay-out.
- Material Testing – all material testing and quality control expenses shall be shouldered by the contractor.
- Safety & health program - This shall include the labor cost of first aider and material cost that will be used for construction, such as safety shoes, safety helmet, first aid kit/meds, and specialized PPE in the duration of building project including DOLE application.
- Demobilization – Demobilization shall include all activities and cost for transportation of personnel, equipment and supplies not required or included in the contract from the site; including disassembly, removal and site clean-up of facilities assembled at the site.

II. EARTHWORKS

- **Clearing & Grubbing**
 - This item shall consist of clearing, grubbing, removing and disposing all vegetation and debris as designated in the Contract, except those objects that are designated to remain in place or are to be removed in consonance with other provisions of this Specification. The work shall also include the preservation from injury or defacement of all objects designated to remain.
- **Excavation**
 - This Item shall consist of foundation, drainage and borrow excavation and the disposal of material in accordance with this Specification and in conformity with the lines, grades and dimensions shown on the Plans or established by the Engineer.
- **Gravel Bedding**
 - This item shall consist of the construction of gravel bedding for the following structural member: column footings, wall footings, footing tie beams and slab on grade to cover of any particles that will weaken the structure.
 - All gravel bedding shall be tamped by a plate compactor or any tampering equipment to make it compact
- **Earthfill/Backfill**
 - An excavation shall be backfilled and filling materials shall be made in layers not to exceed 15 centimeters and thoroughly tamped before the next fill is placed.
- **Hauling & Disposal**
 - *Hauling & disposal shall consist of authorized hauling in excess of the free-haul distance. Hauling distance is the specified distance that excavated material shall be hauled without additional compensation.*

III. REINFORCED CONCRETE WORKS

- All concrete works shall be done in accordance with the standard specification for plain and reinforced concrete.
- Concrete works included the pouring of concrete for footing, column, slab, beams and other concrete structures of the project.
- Concrete mix and steel reinforcement shall be approved by the Civil / Structural Engineer of the Southern Luzon State University.
- Reinforcing steel bars shall conform to ASTM Specifications A-615. All mild steel columns, shear wall, footings, footing tie beams and beams shall be high grade deformed bars. $F_y = 276 \text{ Mpa}$.

IV. MASONRY WORKS

- The masonry works include the laying of the Concrete Hollow Blocks of non-bearing type with even textures and wall defined edges, with the minimum compressive strength 350psi; all masonry walls shall provide with 10mm reinforcing bars as specified in the details.
- The masonry finishes shall be smooth plaster finish unless otherwise specified.
- The scope covers only the perimeter walls and partition walls.
- Concrete moldings are also included in this item.

V. FORMWORKS AND SCAFFOLDINGS

- The work includes the construction and installation of formworks and scaffolding, fabrication of column and beam forms and erection of the forms and scaffolding and dismantling & stripping of forms.
- The work under this project shall include the furnishing of all materials, labor, tools, equipment and other facilities and construction necessary as on the plans and in accordance with the specifications.

Prepared by:



Engr. Joe Marino P. Abutal
Assistant Planning Engineer

Reviewed by:

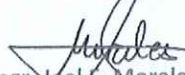

Engr. Joel E. Morales
Project Development Officer-1

Recommending Approval:



Engr. Melvin A. Makipagay
Director, Project Management Office

Approved by:



Dr. Frederick T. Villa
University President

Project : Construction of Perimeter Fence in SLSU Ayuti
 Location Brgy. Ayuti, Lucban Quezon
 Owner : Southern Luzon State University
 Mode of Implementation : by Contract
 Project Duration : 120 Calendar Days

GANTT CHART/CONSTRUCTION SCHEDULE

Item	Description	Duration (days)	Duration (Days)																
			7	14	21	28	35	42	49	56	63	70	77	84	91	98	105	112	120
I	GENERAL REQUIREMENTS																		
	Mobilization / Demobilization	7																	
	Project Identification & Signs	7																	
	Temporary Facilities	105																	
	Demolition Works	14																	
	Safety Program & Policy	120																	
II	EARTHWORKS																		
	Lay-out & As Stake	7																	
	Clearing & Grubbing	7																	
	Excavation	21																	
	Gravel Bedding	14																	
	Backfilling & Compaction																		
III	REINFORCED CONCRETE WORKS																		
	Fabrication & Installation of Reinforcing Bars	28																	
	Formworks Installation	28																	
	Concrete Pouring	28																	
IV	MASONRY WORKS (Incl. Plastering)																		
	CHB Laying (Incl. reinforcement)	28																	
	Plastering	28																	

Prepared by:

 Engr. Joe Marino P. Abutal
 Assistant Planning Engineer

Reviewed by:



 Engr. Mel E. Morales
 Project Development Officer - 1

Recommending Approval

 Engr. Melvin A. Makipagay
 Director, Project Management Office

Approved by:

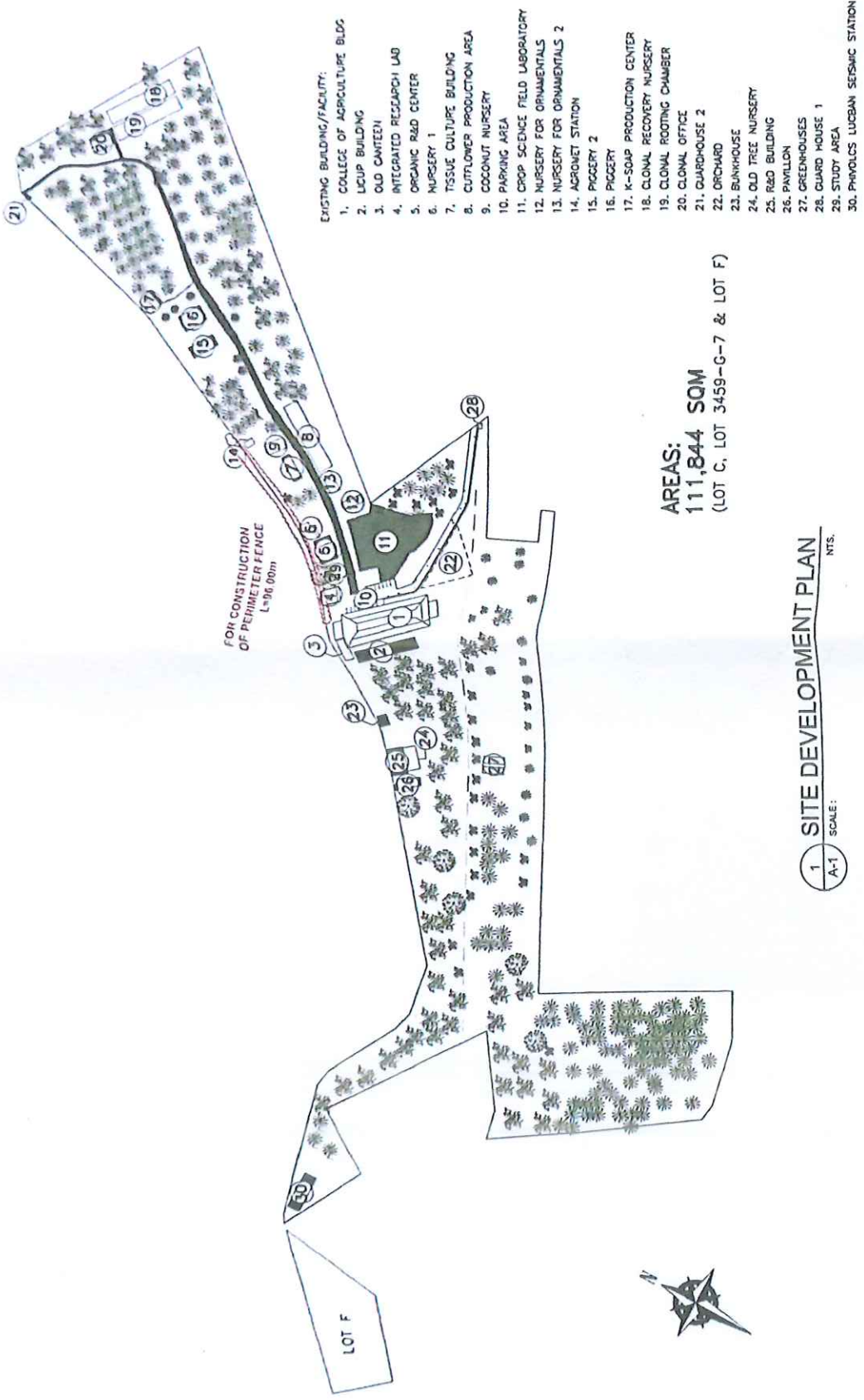

 Dr. Frederick T. Villa
 University President



1 SITE DEVELOPMENT PLAN
A-1 SCALE: NTS.

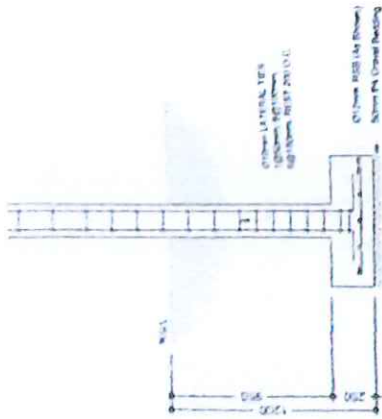

	CIVIL/STRUCTURAL ENGINEER	PROJECT TITLE: CONSTRUCTION OF PERIMETER FENCE IN SILSU AYUTI	DRAWN BY: MHO ENGR. JOSE MARINO P. ABUJAL REGISTERED PROFESSIONAL ENGINEER No. 12345, Exp. 12/31/2024	REVIEWED BY: MHO ENGR. JOSE MARINO P. ABUJAL REGISTERED PROFESSIONAL ENGINEER No. 12345, Exp. 12/31/2024	RECOMMENDING APPROVAL: <i>Melvin A. Makipagay</i> ENGR. MELVIN A. MAKIPAGAY DIRECTOR, PLANNING & DEVELOPMENT	APPROVED BY: <i>DR. FREDERICK T. VILLA</i> DR. FREDERICK T. VILLA UNIVERSITY PRESIDENT	SHEET CONTENT: GENERAL NOTES	SHEET # A-1
	ADDRESS: 8-AJ CAMPAL, BICY, PULOGAN, QUEZON							



1
S-2
SCALE 1/8"

COLUMN SCHED.
(f'c = 3000 psi, fy = 40,000 psi)

MARK	C1
REBARS :	4-16mm dia.
TIES :	1@50mm, 6@100mm.
SPA. :	6@150mm, REST 200mm
SET OF TIES :	10mm dia. ties <input type="checkbox"/> 1

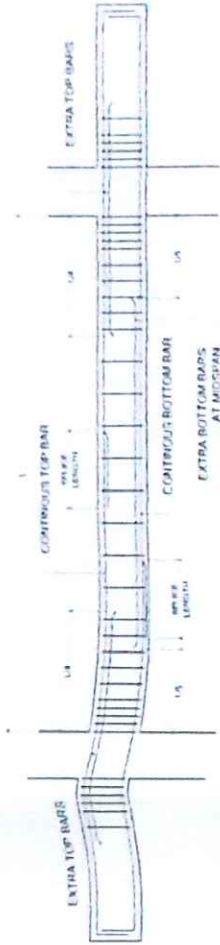

2
S-4
SCALE N.P.S.

FOOTING SCHEDULES (f'c = 3000 psi, fy = 40,000 psi)

MARK	DIMENSION		TOP BARS		BOTTOM BARS		DEPTH FROM N.G.L.	REMARKS
	b (mm)	h (mm)	ALONG L	ALONG W	ALONG L	ALONG W		
F-1	800	800	250	250	5-12mm dia	5-12mm dia	1200mm	ISOLATED

SCHEDULE OF BEAMS (f'c = 3000 psi, fy = 40,000 psi)

MARK	SECTION		REBAR @ SUPPORT @ MIDSPAN				STIRRUP SPACING	
	b (mm)	h (mm)	dia. (mm)	TB	BB	TB		BB
FTB-1	200	250	12	2	2	2	2	10mm ϕ , 1@50, 4@100, REST @200



CIVIL STRUCTURAL ENGINEER

PROJECT TITLE
CONSTRUCTION OF PERIMETER FENCE
IN SLSU AYUTI

DRAWN BY:
ENGR. JOE MARINO P. ABUTAL

REVIEWED BY:
ENGR. JOE F. NORALES

RECOMMENDING APPROVAL
ENGR. MELVIN MANKAPAGAY

APPROVED BY:
DR. FREDERICK T. VILLA

SHEET CONTENT
GRADE HOUSE FOUNDATION PLAN

SHEET #
S-2